

Rob Core

Subject: FW: Ashley Close / Huntley Close
Attachments: Ashley Close.jpg; Huntley Close.jpg

Sent: 17 June 2019 13:06
To: Rob Core <clerk@southswindon-pc.gov.uk>
Subject: Ashley Close / Huntley Close

Good afternoon,

Attached are plans for proposed developments at Ashley Close and Huntley Close, we would appreciate any comments you might have on them.

The developments will comprise 3 x 3-bed (Ashley Close) and 5 x 3-bed (Huntley Close) assisted living bungalows, for households in Swindon who have a need for disabled access accommodation, be that a parent or child. Each property would have 2 off-road parking spaces.

Please be aware that this is an initial consultation at this point, and no planning application has been submitted.

Kind regards,

Private Sector Empty Homes Officer

Communities & Housing
Swindon Borough Council

Web: www.swindon.gov.uk

The views expressed in this email are personal and may not necessarily reflect those of Swindon Borough Council unless explicitly stated otherwise. This email and any files transmitted with it are confidential and intended solely for the use of the individual or entity to whom they are addressed. If you have received this email in error, please notify me immediately. If you are not the intended recipient of this email, you should not copy it for any purpose, or disclose its contents to any other person. Senders and recipients of email should be aware that, under the Data Protection Act 2018 and Freedom of Information Act 2000, the contents may have to be disclosed. The contents may be subject to recording and/or monitoring in accordance with relevant legislation. This footnote also confirms that this email has been swept by Anti-Virus software for the presence of computer viruses. However, Swindon Borough Council cannot accept liability for viruses that may be in this email and we recommend that you check all emails with an appropriate virus scanner.

....

Ashley Close, Swindon

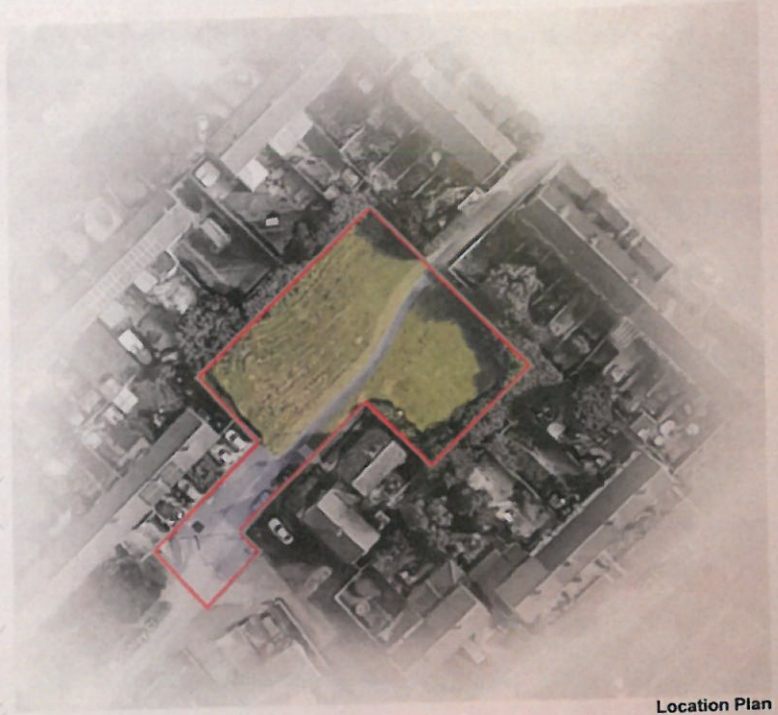

Location Plan



Site Plan



Indicative 3D

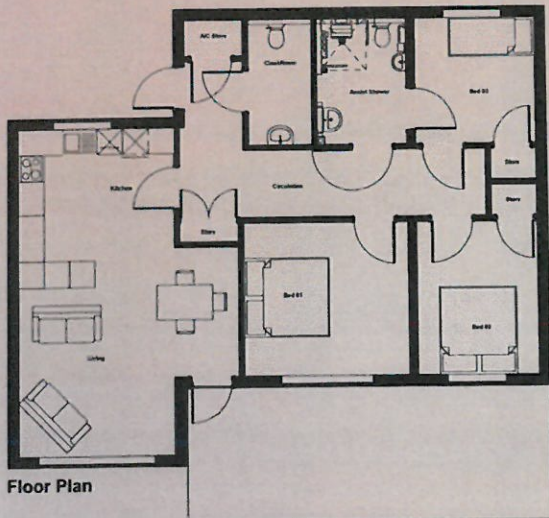

Floor Plan



Indicative 3D

Huntley Close, Swindon

